

ABELL  
SURVEYING & MAPPING

DELAVAN, WISCONSIN 53115  
414-728-6737



SCALE 1"=50'

LEGEND

Ø - IRON PIPE FOUND  
( ) - RECORDED AS

NOTE: THE BEARING OF THE EAST  
LINE OF MARTIN STREET IS  
ASSUMED NORTH-SOUTH.

ORDERED BY: ORSON BANGERT  
122 S. MARTIN ST.  
SHARON, WI. 53585

I HEREBY CERTIFY THAT I HAVE SURVEYED THE ABOVE DESCRIBED PROPERTY AND THAT THE ABOVE MAP IS A TRUE REPRESENTATION THEREOF AND SHOWS THE SIZE AND LOCATION OF THE PROPERTY, ITS EXTERIOR BOUNDARIES, THE LOCATION OF ALL VISIBLE STRUCTURES AND DIMENSIONS OF ALL PRINCIPAL BUILDINGS THEREON, BOUNDARY FENCES, APPARENT EASEMENTS, ROADWAYS AND VISIBLE ENCROACHMENTS, IF ANY, TO THE BEST OF MY KNOWLEDGE AND BELIEF.

THIS SURVEY IS MADE FOR THE USE OF THE PRESENT OWNERS OF THE PROPERTY, AND ALSO THOSE WHO PURCHASE, MORTGAGE, OR GUARANTEE THE TITLE THERETO WITHIN ONE (1) YEAR FROM DATE HEREOF.

*David F. Abell*  
DAVID F. ABELL  
WISCONSIN REGISTERED LAND SURVEYOR, S-1596

Nov. 14, 1991  
DATE JOB NUMBER - 91237  
NOTE: THIS IS NOT A CERTIFIED COPY UNLESS SEALED.

MARTIN STREET

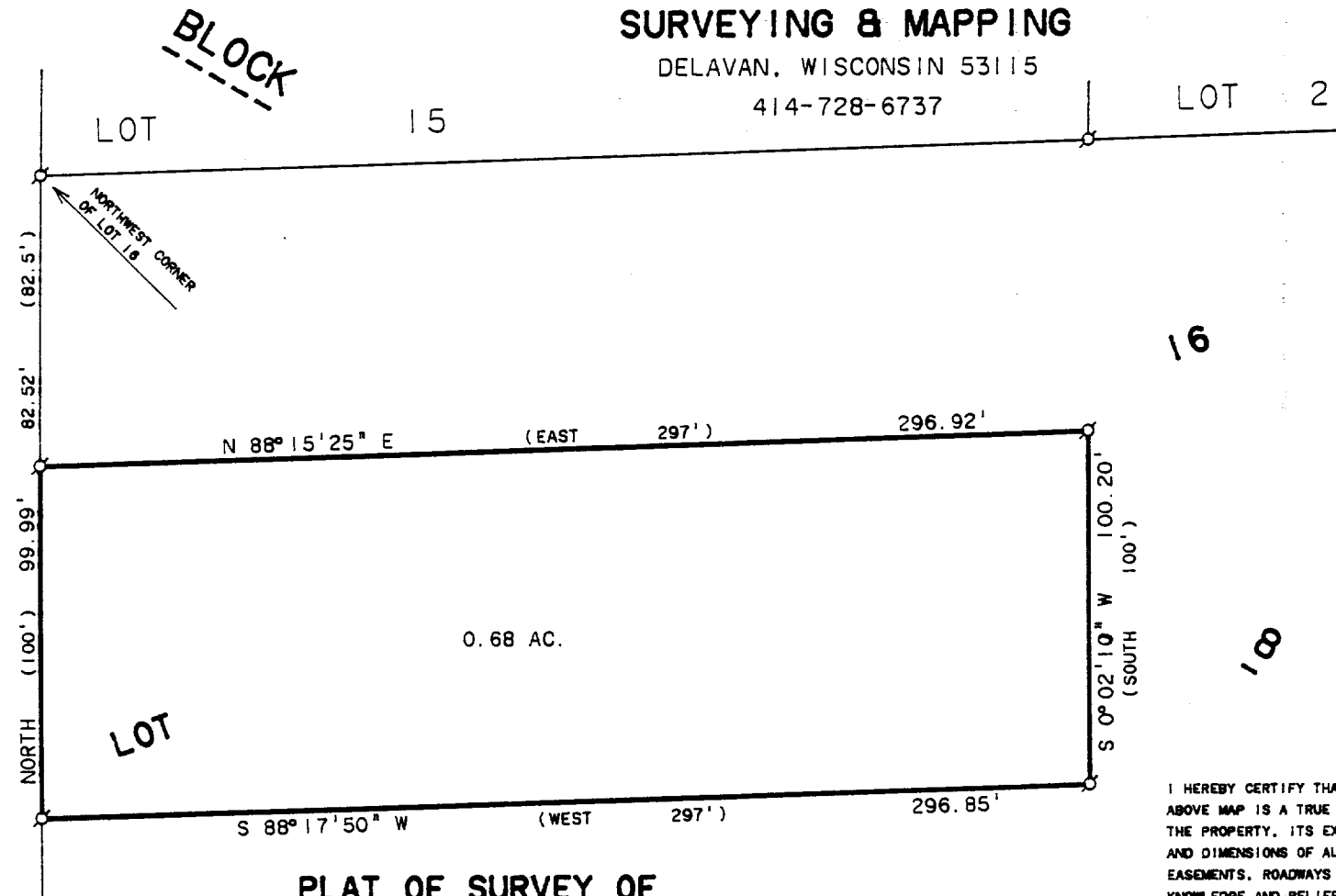

PLAT OF SURVEY OF

A parcel of land located in Lot 16, Block 8 of Citizens Addition to the Village of Sharon, Walworth County, Wisconsin, described as follows, to-wit:  
Beginning on the West line of said Lot 16 at a point located 82.50 feet South of the Northwest corner of said Lot 16; thence East parallel with the West line of said Lot 16, 297.00 feet; thence South parallel with the West line of said Lot 16, 100.00 feet; thence West parallel with the North line of said Lot 16, 297.00 feet; thence North along the West line of said Lot 16, 100.00 feet to the place of beginning.

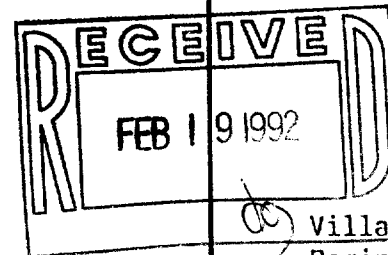

008-194

UCA-133